

THE CITY OF NAPOLEON

BUILDING & ZONING DEPARTMENT

255 W. RIVERVIEW

(419)592-4010

Building Permit

Page 1 of 1

Permit Number: BP2005-32

Printed: 4/11/2005

Property Address: 1020 Perry St. N.

Applicant William Hosman
Address: 1020 N Perry St.

Approval Date:

Napoleon, OH 43545

Phone: 419-599-1911

Owners

Name: Mr. William Hosman
Address: 1020 N Perry St.

Phone: 419-599-1911

Contractors

Fees and Receipts:

Number	Description	Amount
FEE2005-287	Building Permit Fee (Auto)	\$10.00
Total Fees:		\$10.00

Description

Structure Use:

Start Date:

Construction Value: \$1,000.00

End Date:

Floor Areas

Living Space:

Other:

Basement/Storage:

Total Area:

Garage:

Description of work to be done: Wheelchair ramp

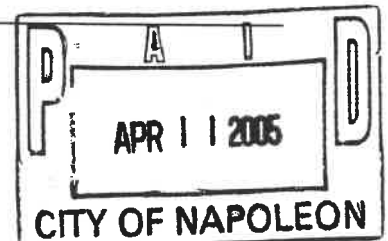

Applicant signature: William Hosman

Date: 4-11-05

CITY OF NAPOLEON GENERAL PERMIT APPLICATION

THIS APPLICATION IS FOR RESIDENTIAL CONSTRUCTION INCLUDING BUILDING, ELECTRICAL, PLUMBING, MECHANICAL, DEMOLITIONS, REMODELING.

DATE: _____ JOB LOCATION: _____

OWNER: WILLIAM E. HOSMAN PHONE: 419-599-1911

OWNER ADDRESS: 1020 N. PERRY ST. CITY: NAPOLEON ZIP: 43545

CONTRACTOR: BOB BECK PHONE: _____

CONTRACTOR LICENSED WITH THE CITY OF NAPOLEON?: YES: ✓ NO: _____

DESCRIPTION OF WORK TO BE PERFORMED: BULLDOZING RAMP

PLEASE MARK THE TYPE OF WORK YOU WILL BE PERFORMING

- | | |
|---|--|
| <input type="checkbox"/> A/C ADD ON | <input type="checkbox"/> REMODELING |
| <input type="checkbox"/> BOILER REPLACEMENT | <input type="checkbox"/> ROOFING |
| <input type="checkbox"/> CURBING | <input type="checkbox"/> SEWER REPAIRS** |
| <input type="checkbox"/> DECKS * | <input type="checkbox"/> SIDEWALK* |
| <input type="checkbox"/> DRIVEWAY* | <input type="checkbox"/> SIDING |
| <input type="checkbox"/> ELECTRICAL SERVICE UPGRADE | <input type="checkbox"/> STORAGE SHED* |
| <input type="checkbox"/> ELECTRICAL SERVICE NEW | <input type="checkbox"/> SWIMMING POOL* |
| <input type="checkbox"/> FENCE* | <input type="checkbox"/> FURNACE REPLACEMENT |
| <input type="checkbox"/> ADDITIONS* | <input type="checkbox"/> TEMP ELECTRIC |
| <input type="checkbox"/> FURNACE NEW | <input type="checkbox"/> WATER TAP (size _____") |
| <input type="checkbox"/> LAWN METER | <input type="checkbox"/> WINDOWS |
| <input type="checkbox"/> PLUMBING | <input type="checkbox"/> ZONING |

*PLEASE INCLUDE A PICTURE SHOWING MEASUREMENTS FROM EXISTING STRUCTURES AND PROPERTY LINES. INDICATING THE TYPE OF WORK YOU WISH TO PERFORM.

** IF WORK REQUIRES GOING INTO THE STREET A STREET BOND IS REQUIRED!

FOR PERMIT COSTS PLEASE FILL OUT REVERSE SIDE.

246
216

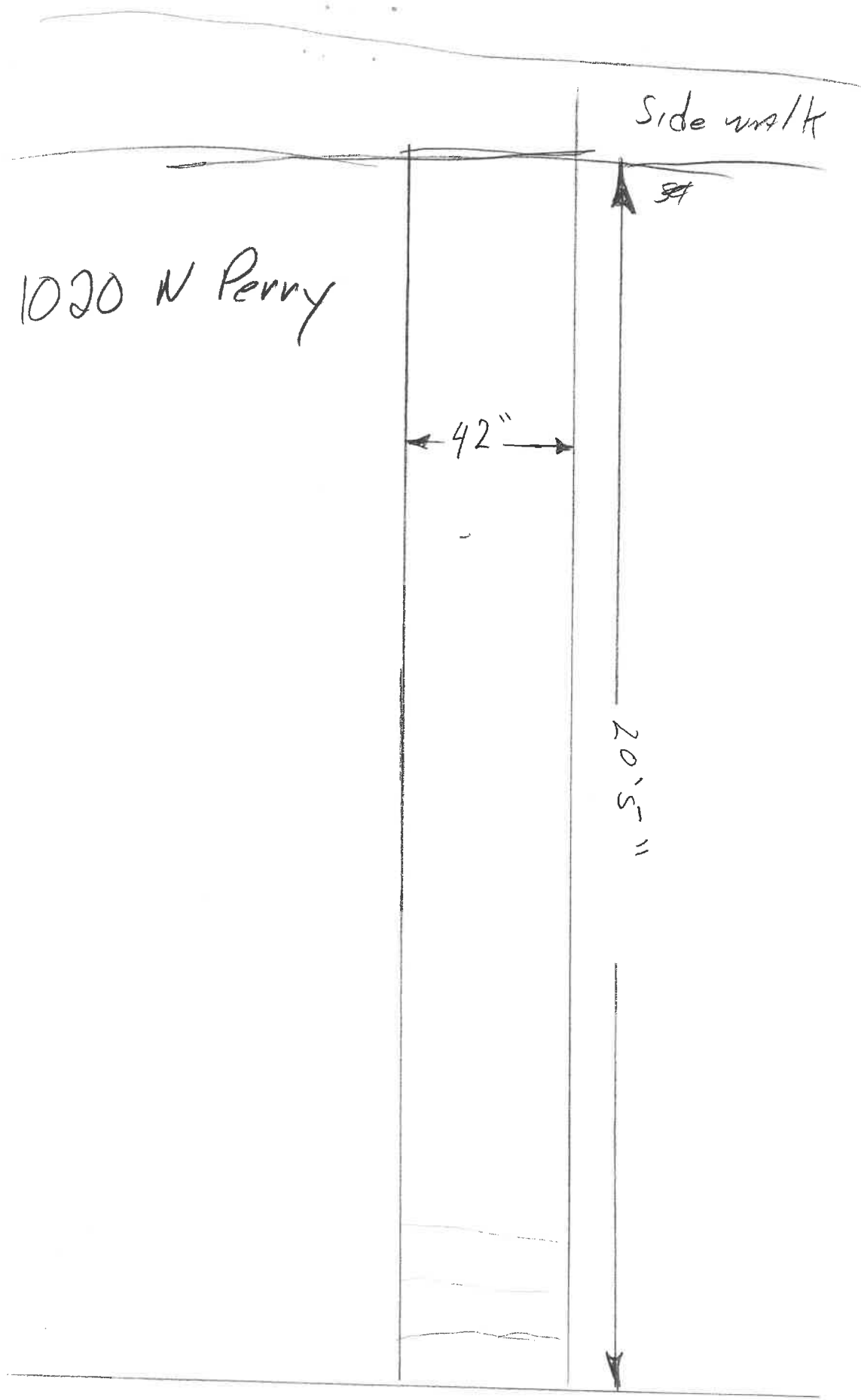

1020 N Perry

Side walk

42"

20'5"

Porch

where steps
used to be

City of Napoleon

BUILDING & ZONING DEPARTMENT

255 W Riverview

(419)592-4010

F

Inspection Record

Inspection #: INSP2005-159

Page: 1

Printed: 7/1/2005

Address: 1020 Perry St. N.
Napoleon, OH 43545

Reference #: BP2005-32

Applicant: Mr. William Hosman

Directions To Parcel:

Inspection Type: Building Final

Date: 6/22/2005

Inspector: Tom

Status: Closed

Passed?

Required Steps:

Comments: oked outside ramp

Inspection Checklist:

Corrections:

Correction Code:

Date:

Correction Description:

Status:

Correction Made Date:

Conditions:

Condition Code:

Description:

Date:

Department:

Status:

Other Fields: